



ADVANCED INTESTINAL BARRIER (Plasma) - KIT

COLLECTION & CONTENTS

— FOLLOW INSTRUCTIONS CAREFULLY —
IMPROPER COLLECTION MAY INVALIDATE RESULTS

KIT CONTENTS

- 1 – Cold pack
 - 1 – Requisition form
 - 1 – Biohazard bag with gauze pad
 - 1 – Silver insulated envelope
 - 1 – Blood spot card
- 1 – Prepaid shipping label
 - 1 – Laboratory shipping pack
 - 2 – Lavender top EDTA tube
 - 1 – Transfer pipette
 - 1 – Green Top 5 mL transfer tube

Contact Us if any items are damaged or missing

Collection Requirements

FASTING Do not consume any food for 12 hours prior to the blood draw.

Shipping Requirements

Only Ship samples Monday - Wednesday

Sample Stability

Must freeze sample until shipment & notate specimens are frozen in notes section of requisition.
We ask that samples are shipped within 7 days of collection.

A Targeted Approach to Wellness

www.PrecisionPointDiagnostics.com



Phone: 678-736-6374
Fax: 770-624-1701



9 Dunwoody Park, Suite 121
Dunwoody, GA 30338



Info@PrecisionPointDiagnostics.com
www.PrecisionPointDiagnostics.com

BLOOD SAMPLE COLLECTION KIT INSTRUCTIONS

Please read these instructions carefully before collecting your sample.

KIT CONTENTS

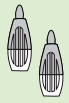

Lancet x2

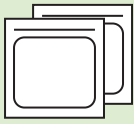

Gauze x2



Bandage x2

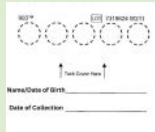

Blood Spot Card
x1



UPS Lab Pack
w/Label x1



Biohazard
bag

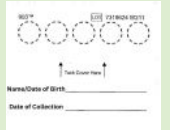

Urine Spot Card
x2

FIRST, UNPACK AND PREPARE YOUR KIT CONTENTS



Make sure
your
requisition
is filled out

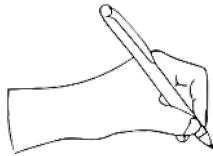

Write name,
DOB, and date
of collection on
spot cards

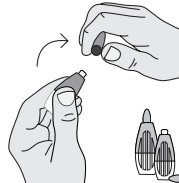

Twist off
lancet caps

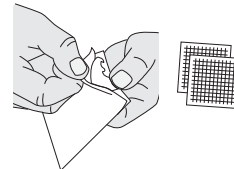

Unwrap
gauze

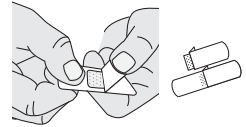

Unpeel
back of
bandage

STEP-BY-STEP INSTRUCTIONS



1 Wash your hands
with warm, soapy water.



2 Warm your hands
by rubbing them together. You
may also warm your hands by
walking, jumping, or any other
method you prefer. **Warming
your hands is IMPORTANT for
good blood flow.**

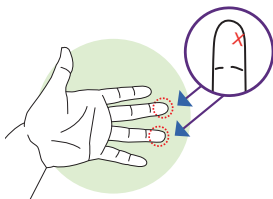

3 Select the finger you will use
to provide the blood sample.
See illustration for recommend-
ed locations off-center of finger
midline.

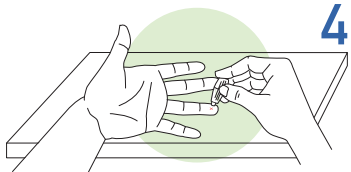

4 Prick your finger
by laying hand on a hard sur-
face. Position the lancet on the
chosen location. Apply firm pres-
sure to end of lancet until a click
is heard.

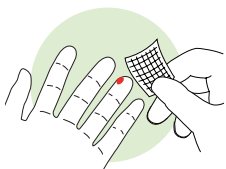

5 Wipe away first blood drop
with the gauze. A blood drop may
take up to 20 seconds to form. If
needed, gently massage pricked
finger upward until drop forms.

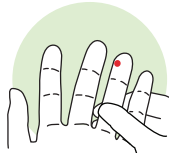

note - you may find that wiping away another drop of
blood after filling a few sampling tips helps with blood
flow.



Circles Above Are
Incorrectly Filled

**6 Gently massage the finger to
produce a large droplet of blood.**
Touch the droplet to one circle of the
collection card.

- DO NOT touch the card with
your finger
- Allow blood card to dry before
putting in bag.

Collect blood in circles on card. Fill
all 5 circles completely.

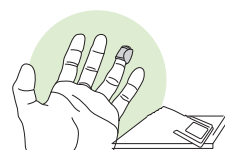
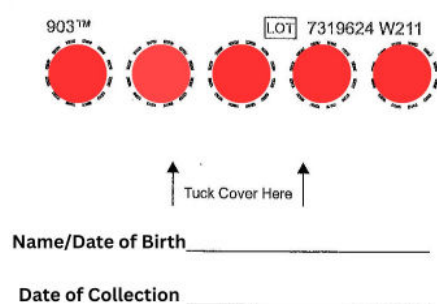

7 Set Bloodspot Card Down
on hard surface and apply
bandage to your finger.

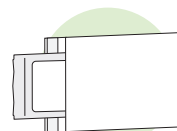

8 Place blood spot card
into bio-hazard bag.

Intended Use

A single use, non sterile device used as a container to collect, store and transport blood specimen for research use.

Intended User

The Microsampling device in a collection kit is designed to be used by laboratory professionals, healthcare professionals, or laypersons.



Phone: +678-736-6374
Fax: +770-624-1701



9 Dunwoody Park, Suite 122
Dunwoody, GA 30338



Info@PrecisionPointDiagnostics.com
www.PrecisionPointDiagnostics.com

NOTE: Please review all instructions and collection kit components before starting your sample collection. DO NOT discontinue taking prescription medications unless directed by your physician.

Specimen Collection Instructions

1. Collect the blood in the two (2) EDTA tubes provided, gently invert 8 times.
2. Allow the blood to sit for 30 minutes.
3. Centrifuge the blood for 15-20 minutes.
4. Transfer the plasma from the EDTA tubes to the Green Top transfer tube.
5. Using a permanent marker, write the patients first and last name, date of birth, and date of collection on each sample tube.
6. Store the sample & cold pack in a freezer and until ready to ship.
(Minimum of 4-6 hours in freezer before shipping.)

Shipping Instructions

1. Make sure the specimen tubes are properly labeled.
Improperly labeled tubes cannot be processed.
2. Place the tube(s) inside of the biohazard bag and seal the bag. Do not remove the gauze pad.
3. Complete Test Requisition Form, fold and place the form within the outer pocket of the biohazard bag.
4. Place the biohazard bag into the silver insulated envelope.
5. Place the cold pack inside the silver insulated envelope.
6. Seal the envelope and place it inside the kit box.
7. Place the kit box inside the lab mailing pack.
8. Attach prepaid shipping label. Record the tracking number on the shipping label for your records.
9. Take the package to the shipping carrier's storefront location or call the carrier to schedule a pickup.



Phone: 678-736-6374
Fax: 770-624-1701



9 Dunwoody Park, Suite 121
Dunwoody, GA 30338



Info@PrecisionPointDiagnostics.com
www.PrecisionPointDiagnostics.com