

# BLOOD SAMPLE COLLECTION KIT INSTRUCTIONS

Please read these instructions carefully before collecting your sample.

## KIT CONTENTS

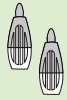

Lancet x2

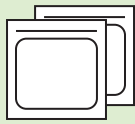

Gauze x2



Bandage x2

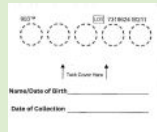

Blood Spot Card  
x1

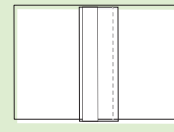

UPS Lab Pack  
w/Label x1



Biohazard  
bag

## FIRST, UNPACK AND PREPARE YOUR KIT CONTENTS



Make sure  
your  
requisition  
is filled out

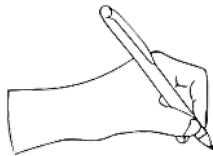

Write name,  
DOB, and date  
of collection on  
spot cards

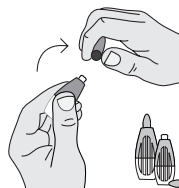

Twist off  
lancet caps

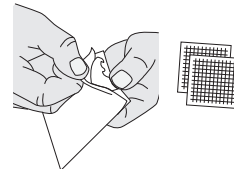

Unwrap  
gauze

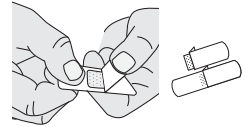

Unpeel  
back of  
bandage

## STEP-BY-STEP INSTRUCTIONS



**1 Wash your hands**  
with warm, soapy water.



**2 Warm your hands**  
by rubbing them together. You  
may also warm your hands by  
walking, jumping, or any other  
method you prefer. **Warming  
your hands is IMPORTANT for  
good blood flow.**

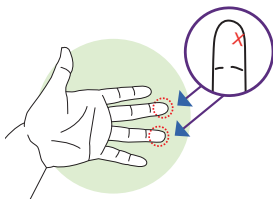

**3 Select the finger you will use**  
to provide the blood sample.  
See illustration for recommend-  
ed locations off-center of finger  
midline.

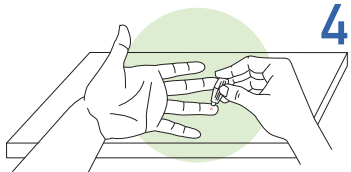

**4 Prick your finger**  
by laying hand on a hard sur-  
face. Position the lancet on the  
chosen location. Apply firm pres-  
sure to end of lancet until a click  
is heard.

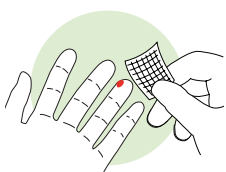

**5 Wipe away first blood drop**  
with the gauze. A blood drop may  
take up to 20 seconds to form. If  
needed, gently massage pricked  
finger upward until drop forms.

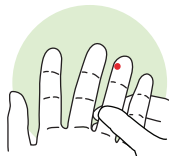

**note** - you may find that wiping away another drop of  
blood after filling a few sampling tips helps with blood  
flow.



Circles Above Are  
Incorrectly Filled

**6 Gently massage the finger to  
produce a large droplet of blood.**

Touch the droplet to one circle of the  
collection card.

- DO NOT touch the card with your  
finger
- Allow blood card to dry before  
putting in bag.

Collect blood in circles on card.  
Fill all 5 circles completely.

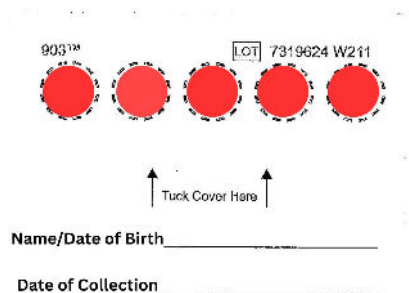

**7 Set Bloodspot Card Down**  
on hard surface and apply  
bandage to your finger.

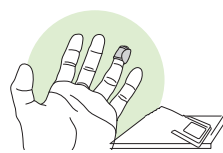

**8 Place bloodspot card into bio-  
hazard bag**

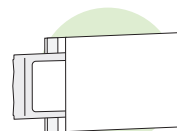

then insert into plastic UPS Lab  
Pack shipping envelope. Include  
your completed Requisition form.  
Attach the UPS shipping label.  
Record the tracking number on  
the shipping label for your  
records. Drop the Lab pack at  
any UPS store location.

### Intended Use

A single use, non sterile device used as a container to collect, store and transport blood specimen for research use.

### Intended User

The Microsampling device in a collection kit is designed to be used by laboratory professionals, healthcare professionals, or laypersons.



Phone: +678-736-6374  
Fax: +770-624-1701



9 Dunwoody Park, Suite 122  
Dunwoody, GA 30338



Info@PrecisionPointDiagnostics.com  
www.PrecisionPointDiagnostics.com