



GI-MAP™

GI Microbial Assay Plus

DNA STOOL ANALYSIS by qPCR

STOOL COLLECTION INSTRUCTIONS

– FOLLOW INSTRUCTIONS CAREFULLY –
IMPROPER COLLECTION MAY INVALIDATE RESULTS

ITEMS INCLUDED IN YOUR COLLECTION KIT

- 1 – Kit Box
- 1 – Test Req. Form
- 1 – Collection Tray
- 1 – Specimen Vial*

If you are missing any of the needed components or have questions about the collection, please call Precision Point Diagnostics Customer Service Department at 678-736-6374

- 2 – Gloves
- 1 – Zip Closure Specimen Bag
- 1 – Absorbent Pad
- 1 – UPS Lab Pak Mailer + UPS Shipping Label

Avoid contact with skin and eyes to the specimen vial fluid. If you do get fluid in your eyes, flush eyes with water for 15 minutes. If your skin comes in contact with vial fluid, wash with soap and water. If ingested, please contact a physician.

IMPORTANT: Stool sample must be received within 6 days of collection. If you cannot ship the specimen on the day of collection, please refrigerate and ship as soon as possible, preferably within 3 days.

SHIPPING INSTRUCTIONS

Take the package to a UPS storefront location or call UPS to schedule a pick up.

UPS Account Number: X65361UPS Pick up line: 1 (800) 742-5877

A Targeted Approach to Wellness

www.PrecisionPointDiagnostics.com

NOTE: Please review all instructions and collection kit components before starting your sample collection. DO NOT discontinue taking prescription medications unless directed by your physician.

1



Write the Patient Name, Date of Birth, and Collection Date on the Specimen Vial label.*

* Actual label may vary from image.

2



IMPORTANT: Put gloves* on and pass stool into the Collection Tray.

* Wear gloves while collecting the sample.

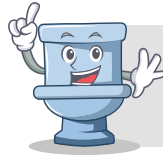

If possible, void urine prior to collecting stool to avoid mixing it with your stool sample.

3

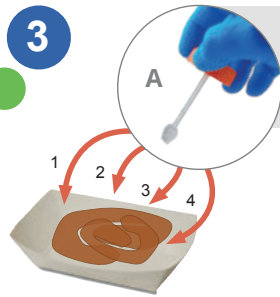

DO NOT DISCARD THE PINK LIQUID IN THE SPECIMEN VIAL.

A) Using the spoon attached to the cap of the Specimen Vial, spoon stool from multiple areas of the sample into the vial.*

* Collect from at least 4 areas of sample.

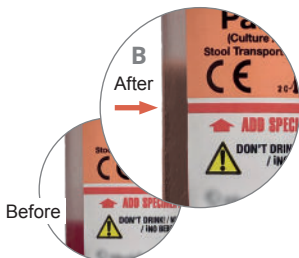

B) FILL SPECIMEN VIAL TO ABOVE THE RED FILL LINE INDICATED ON LABEL.

Don't overfill. The cap should close without spillover.

Failure to add sufficient sample may result in the laboratory not being able to process the sample.

4

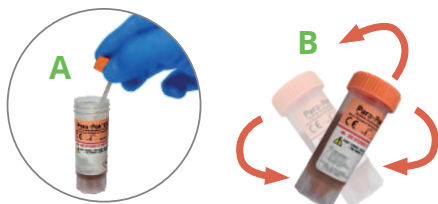

A) Carefully mix stool and fluid with the spoon attached to the cap.

B) Replace cap tightly and shake vial vigorously for 30 seconds.

NOTE: If spillover occurs, rinse the outside of the vial (with water only) after sealing.

5

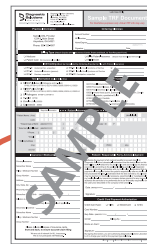

A) Fill out the Test Requisition Form completely and place into the document pocket of the specimen bag.

NOTE: Be sure to write the date of sample collection on the form. Incomplete information in the patient section will result in delayed testing. Payment type must be completed and payment included to process sample.

Insert into document pocket.

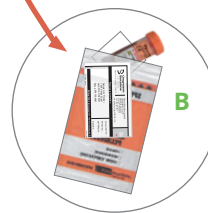

B) Place the collected Specimen Vial into the specimen bag and seal the bag.

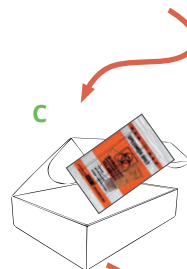

C) Place the Specimen Bag with the collected sample and Test Request Form into the Kit Box.

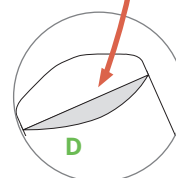

D) Ship completed Kit Box back using the LabPak Mailer & shipping label included in the box. Record the tracking number for your records.