

Did you know we offer a Salivary Secretory IgA test option on the same 88 food antigens we test for IgE, IgG4, IgG and C3d?

- ▶ sIgA comprises 80-90% of the immune system and lines the gut.
- ▶ SIgA is our first line defense and will serve to influence other branches of the immune system such as IgG and IgE.
- ▶ sIgA is critical in developing immune tolerance.
- ▶ Normal levels of sIgA are also critical for a healthy microbiome.
- ▶ Since sIgA is present in mucosal linings, including saliva in the mouth, testing for sIgA is easy; patients just need to chew on a cotton swab.

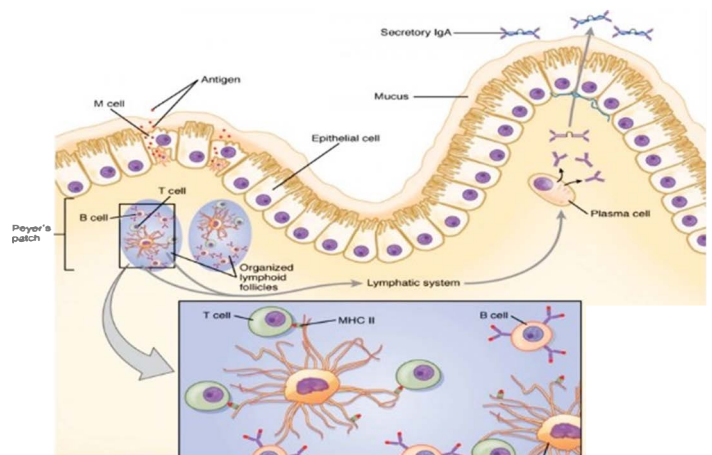

When should I test my patients for IgA

- ▶ At the same time you would test for IgE and IgG reactivity.
- ▶ At your annual visit, alongside the Precision Allergy 88.
- ▶ If your patient has sensitivity to gluten or other foods, but is not gluten intolerant.
- ▶ If your patient has an intestinal condition such as IBS, Crohn's or ulcerative colitis.
- ▶ If your patient did not find complete relief from treatment based on the food allergy or sensitivity testing, or the results were not as expected.

Did you know the IgA panel is also covered by insurance? Patients will only pay the \$49 processing fee.*

Precision Point offers complimentary clinical consults for clinicians, simply email clinical.education@dunwoodylabs.com and let us get you scheduled!

* With qualifying insurance